

TMO/37076
 PHASE 1A
 OVERVIEW

**New Road
 CLOSED AHEAD**
 Access as far as
 Victoria Way
 For A10
 follow diversion

**New Road
 CLOSED AHEAD**
 Access as far as
 Clover Way
 For Bridgfoot
 follow diversion

SP1 X2

SP2 X4

ANY SIGNS THAT ARE PLACED ON THE FOOTPATH MUST BE PLACED LEAVING A MINIMUM OF 1 METER CLEARANCE FOR PASSING PEDESTRIANS

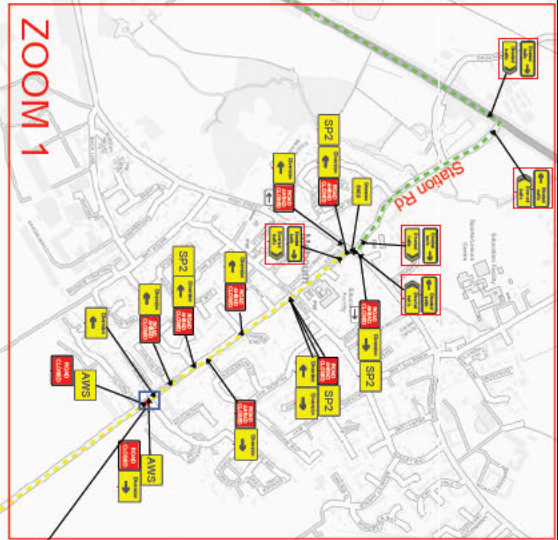
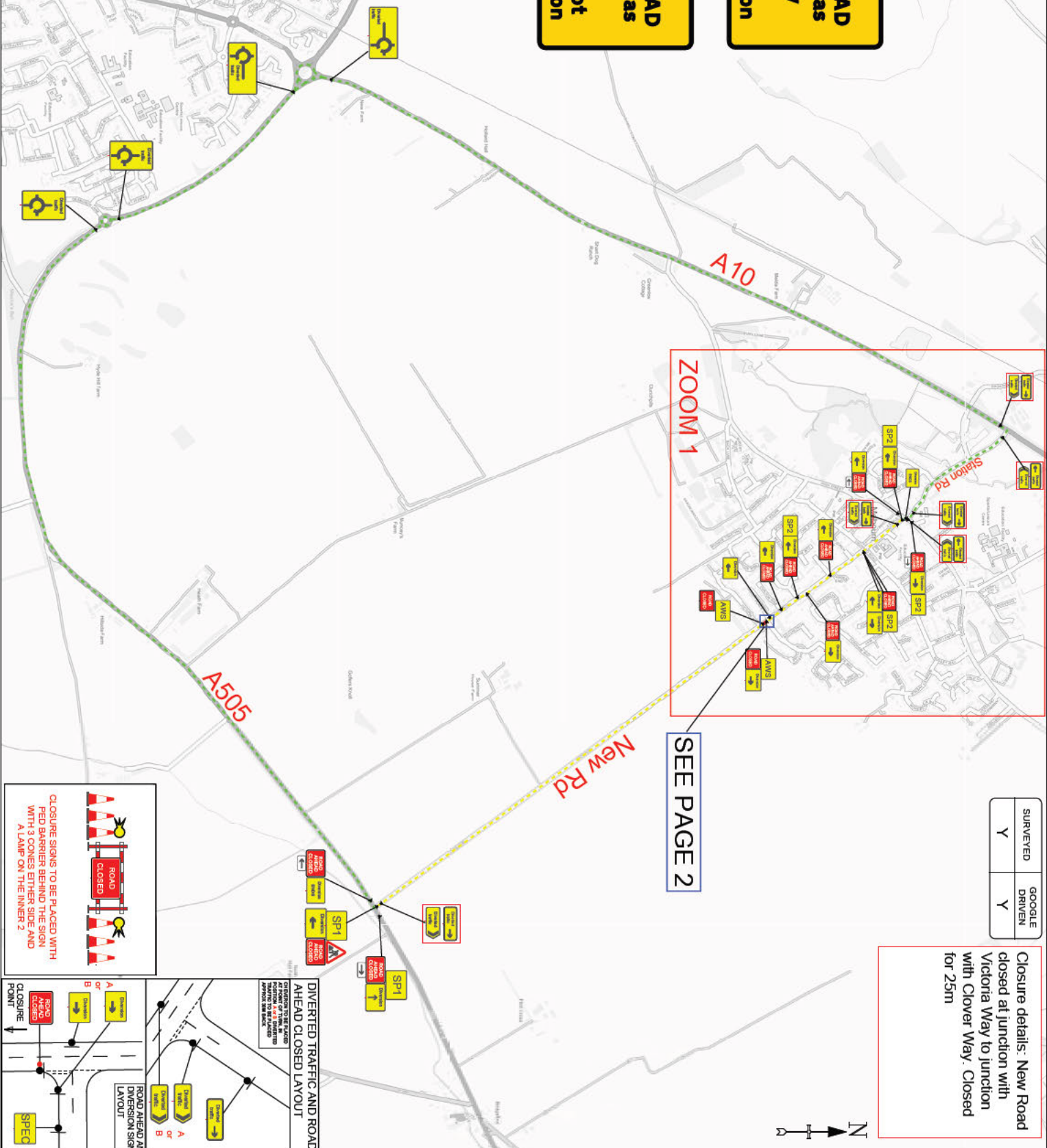

SEE PAGE 2

SURVEYED	Y
GOOGLE DRIVEN	Y

Closure details: New Road closed at junction with Victoria Way to junction with Clover Way. Closed for 25m

CLOSURE SIGNS TO BE PLACED WITH PED BARRIER BEHIND THE SIGN WITH 3 CONES EITHER SIDE AND A LAMP ON THE INNER 2

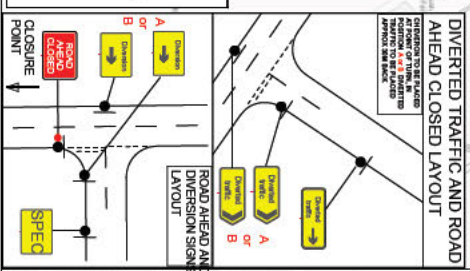

TMO-PL-009REV20 | Review due - 01/12/24

TMO Highways
 Building 1, Roy Humphrey Site
 A140, Eye, Suffolk, IP23 9AW
 Tel: 01379 676462

Customer Details:
 TAMDOWN

Customer Ref: TAMM870/SP127
 Agent: [REDACTED]

Drawing Details:
 TM Type: Road Closure
 Location: NEW ROAD,
 MELBOURN,
 SG8 6BY

Planner: [REDACTED]
 Email: [REDACTED]

Key
 - Sign Diagram
 - Advance Location
 - Road Closure Location
 - Access Only
 - Diversion Route
 - 12AB Install Signs

Drawn/Revised
 Drawn by: [REDACTED] | Revised by: [REDACTED] | Revision number: 00
 Date: 25/04/24 | Date: [REDACTED]

Main Diversion Route:
 A505,
 A10,
 Station Road,
 High Street
 and Vice Versa

TOTAL NUMBER OF SIGNS: 58

Drawing checked via email by: AV

PLEASE NOTE:
 a. All Traffic Management to comply with current chapter 8 and Safety at Street Works and Roadworks (A code of practice).
 b. All road markings and signage to conform to the Traffic Signs Regulations and General Directions 2016.
 This Drawing has been produced for the specific client and project as defined in drawing and customer details and is not intended for any other purpose.