

CAMBRIDGESHIRE COUNTY COUNCIL

Station Road, Melbourn

(TEMPORARY PROHIBITION OF THROUGH TRAFFIC)

ORDER 2025-2186

NOTICE is given that Cambridgeshire County Council intends to make an Order pursuant to the Road Traffic Regulation Act 1984, as amended by the Road Traffic (Temporary Restrictions) Act 1991, the effect of which is to stop any vehicle from proceeding along Station Road, Melbourn as lies between Dolphin Lane and number 30.

Access will be maintained to properties affected by this order.

The alternative route for vehicles is via Station Road, Meldreth; A10; Cambridge Road, Shepreth; Cambridge Road, Melbourn; High Street and vice versa.

The proposed Order is necessary to facilitate telecommunications pole replacement and associated works which are being carried out on or near this highway and it will come into operation on 10 December 2025 and continue until these works have finished or on the 9 June 2027 whichever is the earlier.

It is anticipated that these works will be carried out between 09:00hrs and 17:00hrs between 10 December 2025 and 11 December 2025.

The Order shall not apply to any persons lawfully engaged in connection with any works for which it is made, any member of the Police Force, Fire and Rescue Service, Ambulance Service, a vehicle being used by Special Forces during the execution of their duties or to any person acting with the permission or upon the direction of a Police Officer in uniform.

**Frank Jordan, Executive Director, Place and Sustainability, New Shire Hall,
Emery Crescent, Enterprise Campus, Alconbury Weald, Huntingdon, PE28 4YE**

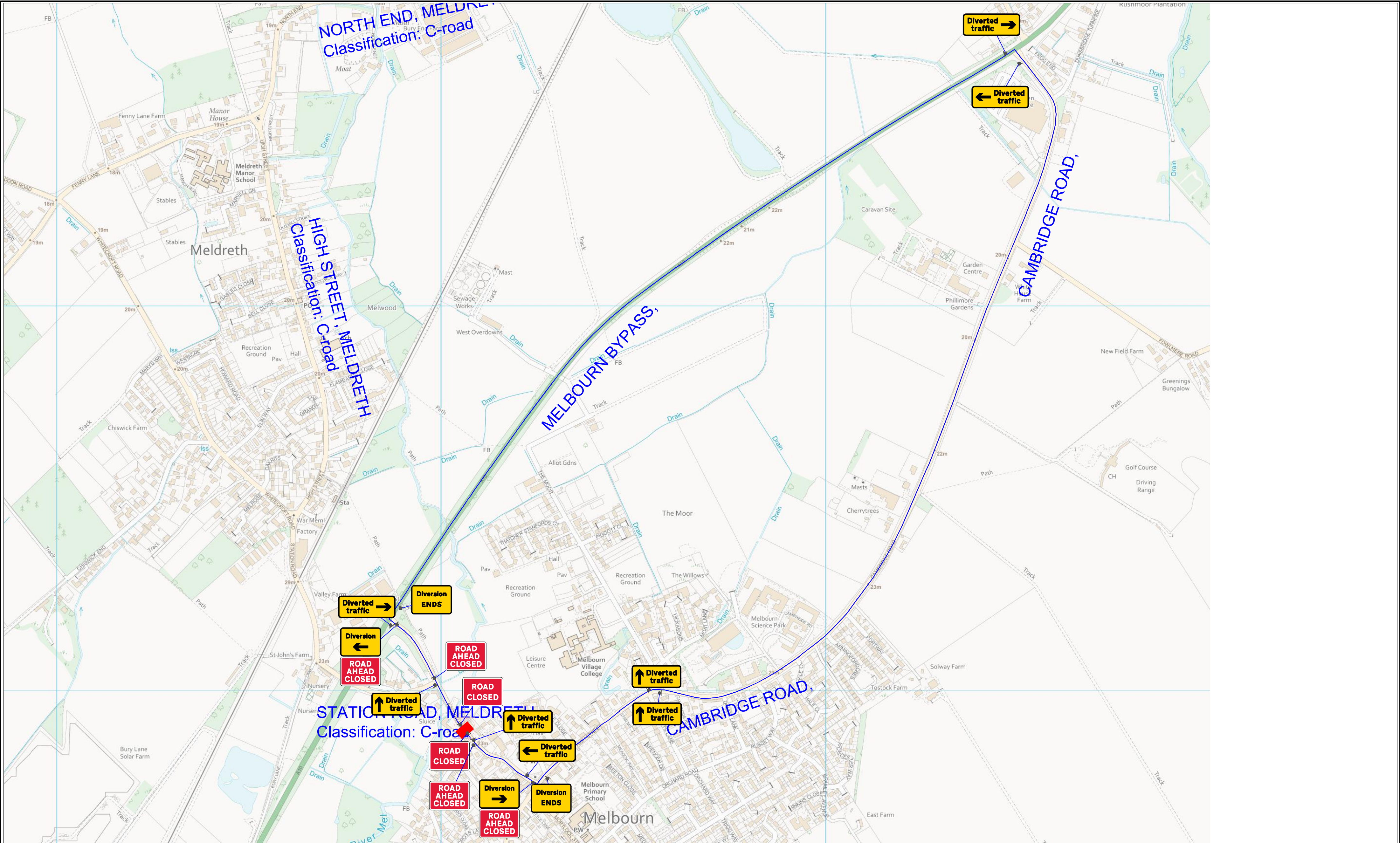

CLOSURE AREA

DIVERSION ROUTE

MARSHALL TO BE PLACED EITHER END OF CLOSURE

This road will be CLOSED

XX/XX/XX - XX/XX/XX

From XX:XX - XX:XX

Advance warning signs to be installed prior to installation of closure.

USRN =

XXXXXXXXXX

NOTES:

1. All signs and cones to be in accordance with Chapter 8 **new roads and street works a code of practice (Red book)**
2. Works access and egress are indicative, exact locations to be agreed on site.
3. Safety zones are to be installed as required as shown by the **SAFETY ZONE DIMENSIONS** BELOW
4. All signs to be located so as not to obscure signs or objects and should be ballasted near to ground level using sand filled hessian bags or sign straps.
5. All sign positions are indicative only and must be accurately positioned on site with good visibility and be clear of and obstructions or vegetation at all times.
6. Drawing not to scale

Road Traffic Management LTD

James Swallow Way, Hoo,

Kent

ME3 9GX

RTM

Road Traffic Management

Road Widths:

ROAD CLOSED

RTM-DWG-3928 1212291 Station Road, Melbourn, South Cambridgeshire, Cambridgeshire, Cambridgeshire And Peterborough, , SG8 6AD,, 52.085260,0.013527466

Date Drawn:

08/09/2025

Drawn By:

A.W