

Education Facility

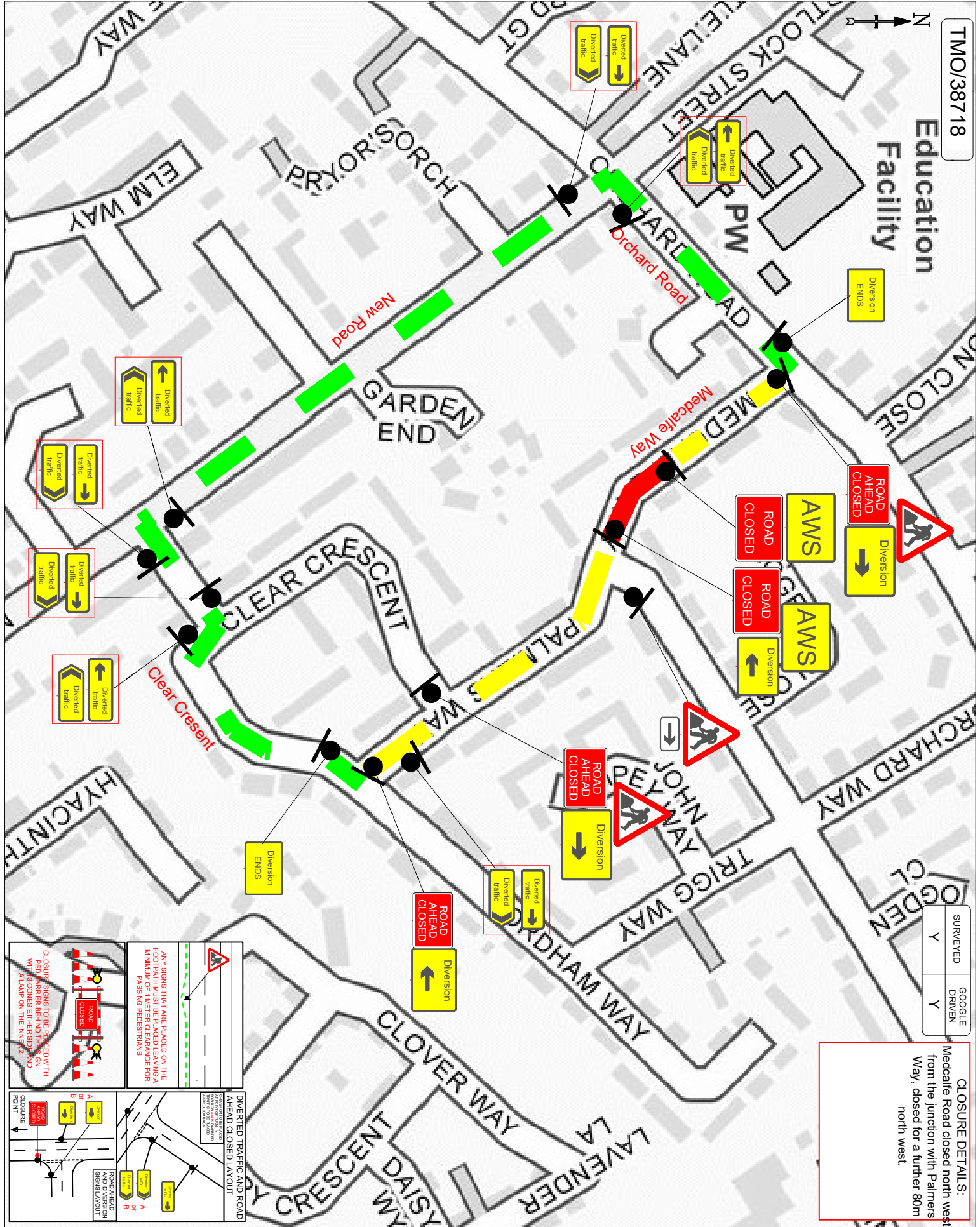

SURVEYED	Y
GOOGLE DRIVEN	Y

CLOSURE DETAILS:
 Medcalfe Road closed north west from the junction with Palmers Way, closed for a further 80m north west.

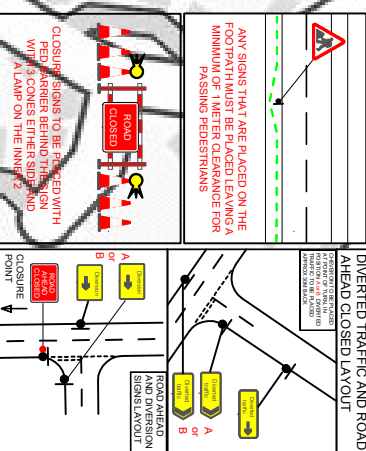

TMO-PL-009rev20 | Review date: 01/12/24

TMO Highways
 Building 1, Roy Humphrey Site
 A140, Eye, Suffolk, IP23 6AW
 Tel: 01379 676462

Customer Details:

 Customer ref: 110254155
 Agent: Charlotte Orriss

Drawing Details:
 TM Type: Road Closure
 Location: MEDCALFE WAY, MELBOURN, SG8 6HU
 Planner: Jasmine Woods
 Email: jasmine.woods@tmohighways.co.uk

Key

- Sign Diagram
- Advance Location
- Road Closure Location
- Access Only
- Divergence Only
- 12M Install Signs

Drawn/Revised
 Drawn by: JMW
 Revised by: -
 Date: 29/10/24
 Date: -

Main Diversion Route:
 Clear Crescent,
 New Road,
 Orchard Road,
 and Vice Versa

TOTAL NUMBER OF SIGNS: - 28

Drawing checked via email by: TG

PLEASE NOTE:
 a. All Traffic Management to comply with current chapter 8 and Safety at Street Works and Roadworks (A code of practice).
 b. All road markings and signage to conform to the Traffic Signs Regulations and General Directions 2016.
 This Drawing has been prepared for the specific client and project as defined in drawings and customer details and is not intended for any other purpose.