

Notes

The purpose of this drawing is to indicate the 6m easement required by the Parish Council only.

For construction plans and details refer to the following drawings:
 BWD-SWH-ZZ-ZZ-DR-C-0531 (plan and Anglian Water connection)
 BWD-SWH-ZZ-ZZ-DR-C-0550 to 0556 (details)

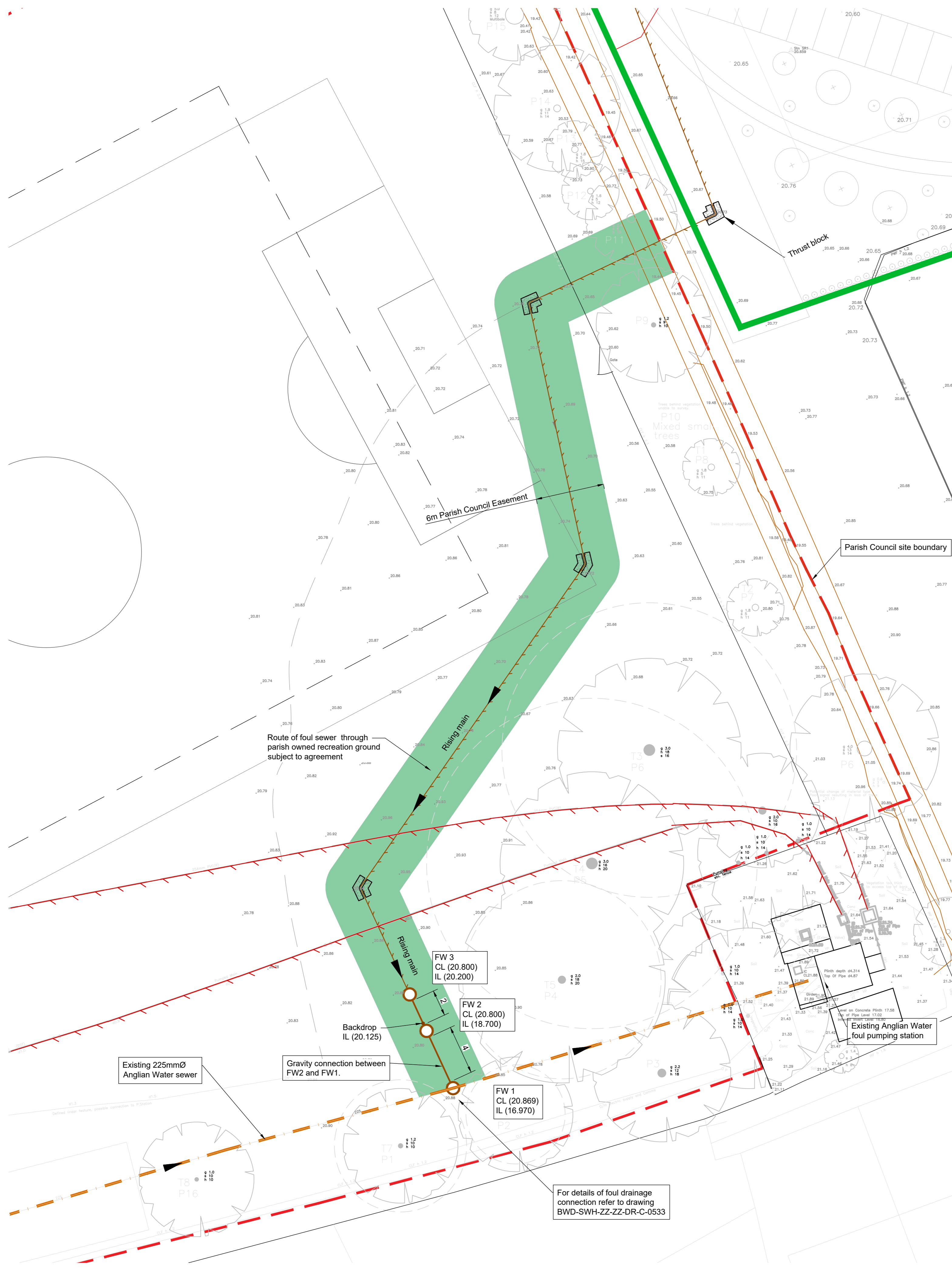

DO NOT SCALE FROM THIS DRAWING

HAZARDS LEADING TO UNUSUAL OR SIGNIFICANT RISKS DURING THE CONSTRUCTION PROCESS ARE IDENTIFIED ON THIS DRAWING AS:

NOTE: THE LIST BELOW IDENTIFIES CERTAIN RISKS WHICH ARE DEEMED TO BE UNUSUAL, ABNORMAL OR UNEXPECTED TO A COMPETENT CONTRACTOR CARRYING OUT WORK OF THIS NATURE BUT DOES NOT COVER ALL POSSIBLE SITUATIONS WHICH MAY BE ENCOUNTERED DURING THE CONSTRUCTION PROCESS. IT IS THEREFORE THE MAIN CONTRACTOR'S RESPONSIBILITY TO IDENTIFY ANY FURTHER RISKS/HAZARDS AND TAKE APPROPRIATE ACTION.

RISKS/HAZARDS SPECIFIC TO THIS DRAWING:

FOR TENDER - NOT FOR CONSTRUCTION

Rev.	Amendment	NSC	DA	DA	20.07.21
T01	TENDER ISSUE				
Project					

**BIRCHWOOD FIELDS
MELBOURN FARM**

Drawing
**OFF-SITE DRAINAGE SCHEME
PARISH COUNCIL EASEMENT**

Client
 SDC

Scott White and Hookins
 Structural Engineering | Civil Engineering | Sustainability and BREEAM | CDM Consultancy

Fountain House, 26 St John's Street, Bedford MK42 0AQ
 T: +44 (0)1234 213111 W: www.swh.co.uk E: info@swh.co.uk

Scale at A1 - 1:200 U.N.O

BWD-SWH-ZZ-XX-DR-D-0533-T01

Project | Originator | Zone | Level | Type | Role | Number | Rev.